

|                       |   |
|-----------------------|---|
| <b>CLIENT:</b>        | Woodglaze Trading (Pty) Ltd                                       |
| <b>PROJECT:</b>       | Proposed Brookdale Rehabilitation Project, Phoenix, KwaZulu Natal |
| <b>REFERENCE NO.:</b> | 120-21  |
| <b>FIELD No.:</b>     | IP 1 to 4   |
| <b>DEPTH:</b>         | Refer to Log  |

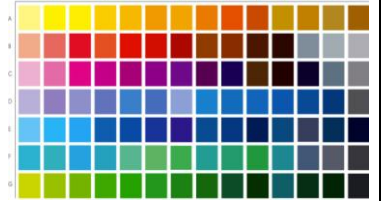

**IP1**



**IP2**



**IP3**



**IP4**



|                       |   |
|-----------------------|---|
| <b>CLIENT:</b>        | Woodglaze Trading (Pty) Ltd                                       |
| <b>PROJECT:</b>       | Proposed Brookdale Rehabilitation Project, Phoenix, KwaZulu Natal |
| <b>REFERENCE NO.:</b> | 120-21  |
| <b>FIELD No.:</b>     | IP 5 to 8   |
| <b>DEPTH:</b>         | Refer to Log  |



**IP5**



**IP6**



**IP7**



**IP8**



|                       |   |
|-----------------------|---|
| <b>CLIENT:</b>        | Woodglaze Trading (Pty) Ltd                                       |
| <b>PROJECT:</b>       | Proposed Brookdale Rehabilitation Project, Phoenix, KwaZulu Natal |
| <b>REFERENCE NO.:</b> | 120-21  |
| <b>FIELD No.:</b>     | IP 9 to 12  |
| <b>DEPTH:</b>         | Refer to Log  |

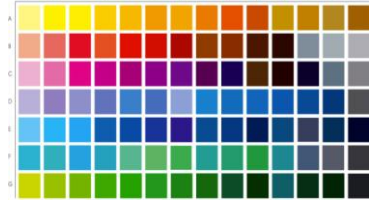

**IP9**



**IP10**



**IP11**



**IP12**



**CLIENT:** Woodglaze Trading (Pty) Ltd  
**PROJECT:** Proposed Brookdale Rehabilitation Project, Phoenix, KwaZulu Natal  
**REFERENCE NO.:** 120-21  
**FIELD No.:** IP 13 to 16  
**DEPTH:** Refer to Log

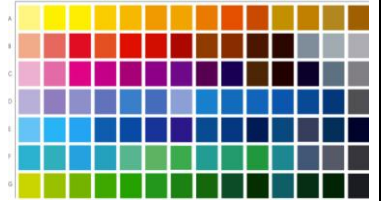

**IP13**



**IP14**



**IP15**



**IP16**



**CLIENT:** Woodglaze Trading (Pty) Ltd  
**PROJECT:** Proposed Brookdale Rehabilitation Project, Phoenix, KwaZulu Natal  
**REFERENCE NO.:** 120-21  
**FIELD No.:** IP 17 to 20  
**DEPTH:** Refer to Log

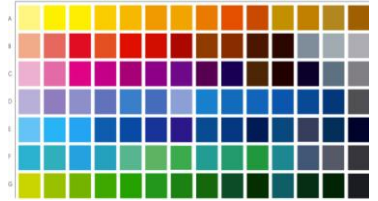

**IP17**



**IP18**



**IP19**



**IP20**



|                       |   |
|-----------------------|---|
| <b>CLIENT:</b>        | Woodglaze Trading (Pty) Ltd                                       |
| <b>PROJECT:</b>       | Proposed Brookdale Rehabilitation Project, Phoenix, KwaZulu Natal |
| <b>REFERENCE NO.:</b> | 120-21  |
| <b>FIELD No.:</b>     | IP 21 to 24   |
| <b>DEPTH:</b>         | Refer to Log  |



**IP21**



**IP22**

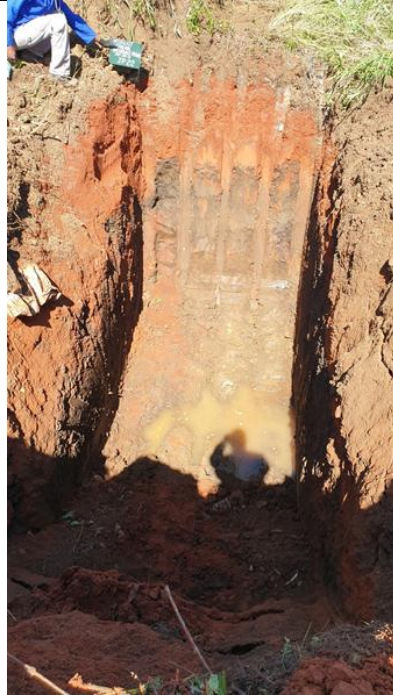

**IP23**



**IP24**



**CLIENT:** Woodglaze Trading (Pty) Ltd  
**PROJECT:** Proposed Brookdale Rehabilitation Project, Phoenix, KwaZulu Natal  
**REFERENCE NO.:** 120-21  
**FIELD No.:** IP 25 to 28  
**DEPTH:** Refer to Log

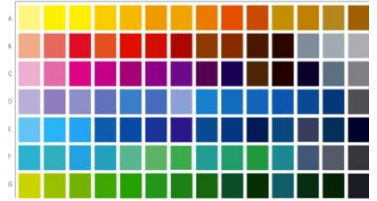

**IP25**



**IP26**



**IP27**



**IP28**



**CLIENT:** Woodglaze Trading (Pty) Ltd  
**PROJECT:** Proposed Brookdale Rehabilitation Project, Phoenix, KwaZulu Natal  
**REFERENCE NO.:** 120-21  
**FIELD No.:** IP 29 to 32  
**DEPTH:** Refer to Log



**IP29**



**IP30**



**IP31**



**IP32**



**CLIENT:** Woodglaze Trading (Pty) Ltd  
**PROJECT:** Proposed Brookdale Rehabilitation Project, Phoenix, KwaZulu Natal  
**REFERENCE NO.:** 120-21  
**FIELD No.:** IP 33 to 34 and EXP 1  
**DEPTH:** Refer to Log



**IP33**



**IP34**



**EXP1**

