

Client: Woodglaze Trading (Pty) Ltd
Project: Proposed Brookdale Rehabilitation Project, Phoenix, KwaZulu Natal
Reference No.: 120-21
Borehole No: BH1
Depth: 0.0m - 15.14m
Box No: 1 to 3

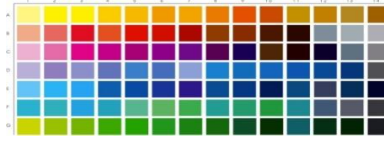

Client: Woodglaze Trading (Pty) Ltd
Project: Proposed Brookdale Rehabilitation Project, Phoenix, KwaZulu Natal
Reference No.: 120-21
Borehole No: BH2
Depth: 0.0m - 19.70m
Box No: 1 to 3



Client: Woodglaze Trading (Pty) Ltd
Project: Proposed Brookdale Rehabilitation Project, Phoenix, KwaZulu Natal
Reference No.: 120-21
Borehole No.: BH3
Depth: 0.0m - 6.63m
Box No.: 1 to 1



Client: Woodglaze Trading (Pty) Ltd
Project: Proposed Brookdale Rehabilitation Project, Phoenix, KwaZulu Natal
Reference No.: 120-21
Borehole No.: BH4
Depth: 0.0m - 13.00m
Box No: 1 to 3



Client: Woodglaze Trading (Pty) Ltd
Project: Proposed Brookdale Rehabilitation Project, Phoenix, KwaZulu Natal
Reference No.: 120-21
Borehole No: BH5
Depth: 0.0m - 8.87m
Box No: 1 to 2

